



MISC Inst. # 2022027480, Pg: 1 of 2 Rec Date: 03/16/2022 14:05:05.307
Fee Received: \$16.00 By: SN
Douglas County, NE Assessor/Register of Deeds DIANE L. BATTIATO

THIS PAGE INCLUDED FOR INDEXING
PAGE DOWN FOR BALANCE OF INSTRUMENT

RETURN TO: EACGL

180

AFFIDAVIT OF CORRECTION

To correct certain street name, ARBOR VIEW (Lots 382 thru 533 & Outlots "I" thru "M" inclusive), a subdivision located in part of the NE1/4 of the NW1/4, part of the SE1/4 of the NW1/4, part of the SW1/4 of the NW1/4, part of the SW1/4 of the NE1/4, along with all of Outlot "A", BRUNING'S FIRST REPLAT 1, a subdivision located in part of the SW1/4 and all of Outlot "C", ARBOR RIDGE 2ND ADDITION, a subdivision located in part of said SE1/4, all located in Section 01, Township 15 North, Range 10 East of the 6th P.M., Douglas County, Nebraska.

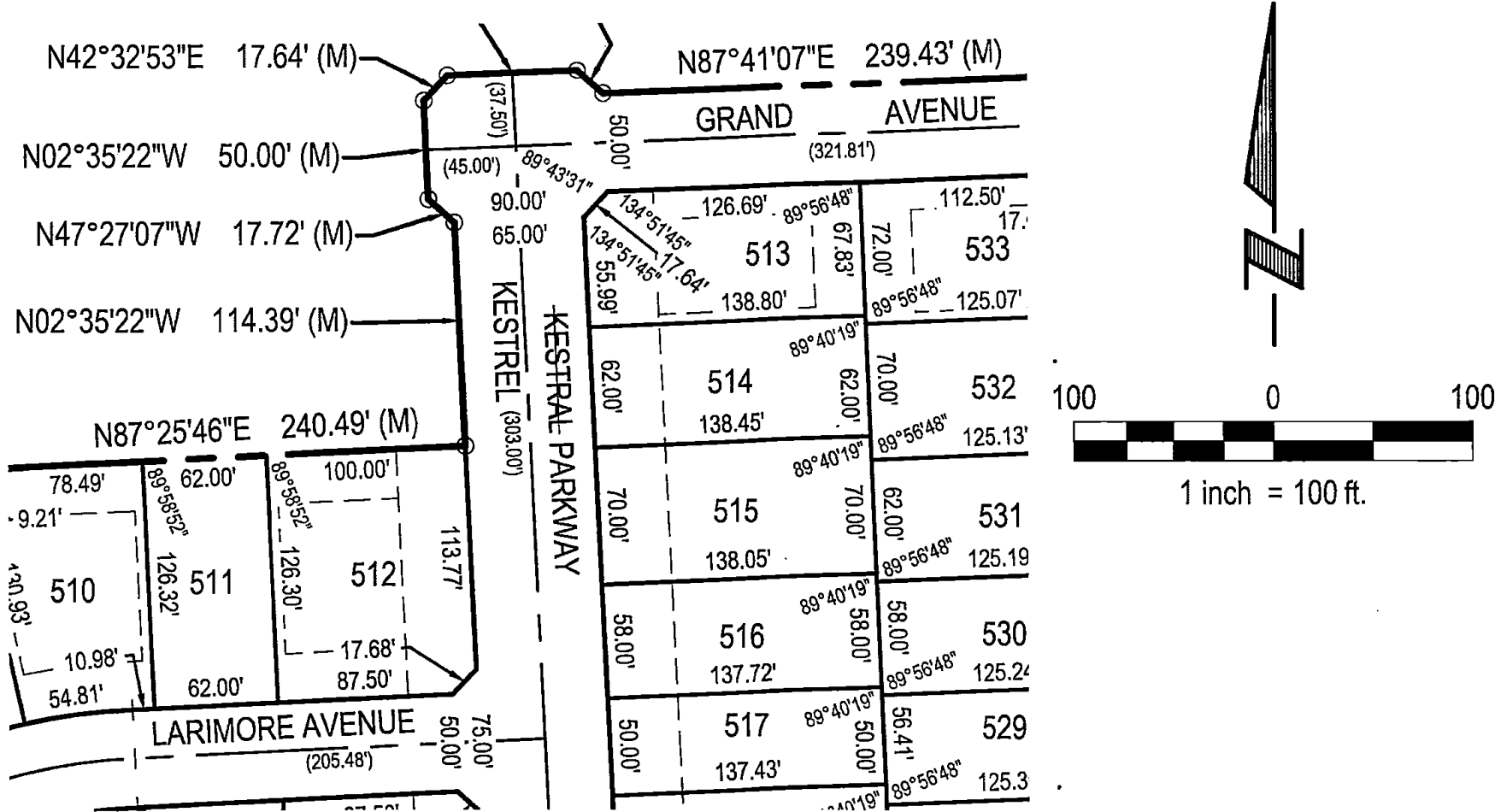

The street name to read KESTREL PARKWAY instead of KESTRAL PARKWAY.

To correct certain street name in, ARBOR VIEW (Lots 382 thru 533 & Outlots "I" thru "M" inclusive), a subdivision located in part of the NE1/4 of the NW1/4, part of the SE1/4 of the NW1/4, part of the SW1/4 of the NW1/4, part of the SW1/4 of the NE1/4, along with all of Outlot "A", BRUNING'S FIRST REPLAT 1, a subdivision located in part of the SW1/4 and all of Outlot "C", ARBOR RIDGE 2ND ADDITION, a subdivision located in part of said SE1/4, all located in Section 01, Township 15 North, Range 10 East of the 6th P.M., Douglas County, Nebraska.

I, Eric A. Schaben, do hereby submit the above drawing in order to correct an error in street name in, ARBOR VIEW (Lots 382 thru 533 & Outlots "I" thru "M" inclusive), a subdivision located in part of the NE1/4 of the NW1/4, part of the SE1/4 of the NW1/4, part of the SW1/4 of the NW1/4, part of the SW1/4 of the NE1/4, along with all of Outlot "A", BRUNING'S FIRST REPLAT 1, a subdivision located in part of the SW1/4 and all of Outlot "C", ARBOR RIDGE 2ND ADDITION, a subdivision located in part of said SE1/4, all located in Section 01, Township 15 North, Range 10 East of the 6th P.M., Douglas County, Nebraska as recorded as Instrument No. 2021-135262, in the Register of Deeds, Douglas County, Nebraska.

I certify that I am the same identical person whose name appears in the Surveyor's Certificate of said ARBOR VIEW (Lots 382 thru 533 & Outlots "I" thru "M" inclusive), Douglas County, Nebraska.

Eric A. Schaben
 Eric A. Schaben L.S. 608



STATE OF NEBRASKA } SS
 COUNTY OF DOUGLAS

On the 11th day of March, 2022, before me a Notary Public, qualified and commissioned in and for said County, personally appeared Eric A. Schaben, who is personally known to me to be the same identical person whose name is affixed to the above Affidavit, and he acknowledged the signing thereof to be his voluntary act and deed.

Witness my hand and official seal at Omaha, Nebraska, on this date last aforesaid.

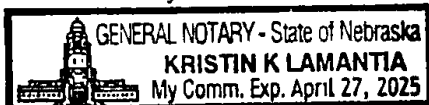

Kristin K Lamantia
 NOTARY PUBLIC



E & A CONSULTING GROUP, INC.

Engineering • Planning • Environmental & Field Services
 10909 Mill Valley Road, Suite 100 • Omaha, NE 68154 Phone: 402.895.4700 • Fax: 402.895.3599

Drawn by: EAM | Chkd by: _____ Date: 02/07/2022
 Job No.: 2019.334.001

AFFIDAVIT OF CORRECTION

ARBOR VIEW
 DOUGLAS COUNTY, NEBRASKA